

Sample Information			
Sample Identification	Skara - 300mg - THC Free		
Laboratory Number	1910253-01		
Batch Number	SKR08101		
Matrix	Tincture		
Cannabinoid (HPLC)	mg/mL	mg/unit	%
Compound			
THCA	ND	ND	ND
delta 9-THC	ND	ND	ND
delta 8-THC	ND	ND	ND
CBGA	NT	NT	NT
THCV	ND	ND	ND
CBDA	0.081	2.43	0.008
CBD	11.2	335	1.12
CBD-V	ND	ND	ND
CBN	0.969	29.1	0.10
CBG	ND	ND	ND
CBC	ND	ND	ND
Cannabinoids Total			
Max Active THC	0.00	0.00	0.00
Max Active CBD	11.27	337.13	1.13
T.Active Cannabinoids	12.10	364.00	1.21
Total Cannabinoids	12.20	367.00	1.22
Max Active Ratios			
NA : 1 CBD to THC			
0.00 :1 THC to CBD			

Cannabinoid (%)

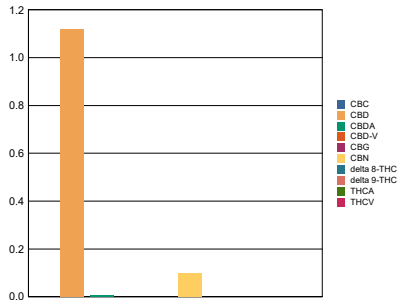

RS (GCMS-MS)	ppm	RL
Compound		
Acetone	ND	50.00
Acetonitrile	ND	5.00
Benzene	ND	5.00
n-Butane	ND	5.00
Carbon Tetrachloride	ND	5.00
Chloroform	ND	5.00
1,2-Dichloroethane	ND	5.00
Ethanol	ND	5.00
Ethyl acetate	ND	5.00
Ethylene oxide	ND	5.00
n-Heptane	ND	5.00
n-Hexane	ND	5.00
iso-Butane	ND	5.00
iso-Pentane	ND	5.00
Methylene Chloride	ND	5.00
n-Pentane	ND	5.00
Propane	ND	5.00
2-Propanol (IPA)	ND	5.00
Tetrahydrofuran	ND	5.00
Toluene	ND	5.00
Trichloroethene	ND	5.00
o-xylene	ND	5.00
Xylenes (m,p)	ND	10.00

Terpenes (HPLC)	mg/mL	%
Compound		
alpha-Bisabolol	NT	NT
(-)-Borneol and (+)-Borneol	NT	NT
Camphene	NT	NT
Camphor	NT	NT
beta-Caryophyllene	NT	NT
trans-Caryophyllene	NT	NT
Caryophyllene Oxide	NT	NT
alpha-Cedrene	NT	NT
Cedrol	NT	NT
Endo-fenchyl Alcohol	NT	NT
Eucalyptol	NT	NT
Fenchone	NT	NT
Geraniol	NT	NT
Geranyl acetate	NT	NT
Guaiol	NT	NT
Hexahydrothymol	NT	NT
alpha-Humulene	NT	NT
Isoborneol	NT	NT
Isopulegol	NT	NT
Limonene	NT	NT
Linalool	NT	NT
p-Mentha-1,5-diene	NT	NT
beta-Myrcene	NT	NT
trans-Nerolidol	NT	NT
Ocimene Isomer 1	NT	NT
alpha-Pinene	NT	NT
beta-Pinene	NT	NT
Pulegone	NT	NT
Sabinene	NT	NT
Sabinene Hydrate	NT	NT
gamma-Terpinene	NT	NT
alpha-Terpinene	NT	NT
alpha-Terpeneol	NT	NT
3-Carene	NT	NT
Ocimene Isomer 2	NT	NT
gamma-Terpeneol	NT	NT
Terpinolene	NT	NT
Valencene	NT	NT
Nerol	NT	NT
cis-Nerolidol	NT	NT
Total Terpenes	NT	NT



RL = Reporting Limit
 NA = Not Applicable
 NT = Not Tested
 ND = Non Detected

Metals	ppm	RL
Compound		
Arsenic	0.024	0.002
Cadmium	0.016	0.004
Mercury	ND	0.013
Lead	ND	0.009
Percent Moisture		
NT %		
Water Activity		
NT		



Sample Information

Sample Identification
Laboratory Number
Batch Number
Matrix

Skara - 300mg - THC
1910253-01

Tincture

RL = Reporting Limit
NA = Not Applicable
NT = Not Tested
ND = Non Detected

Pesticides (LC-MS TQ)	ppm	RL	Pesticides (LC-MS TQ)	ppm	RL
Compound			Compound		
Abamectin	ND	0.007	Acephate	ND	0.004
Acequinocyl	ND	0.019	Acetamiprid	ND	0.002
Aldicarb	ND	0.004	Azoxystrobin	ND	0.002
Bifenazate	ND	0.002	Bifenthrin	ND	0.002
Boscalid	ND	0.004	Carbaryl	ND	0.002
Carbofuran	ND	0.002	Chlorantraniliprole	ND	0.002
Chlorfenapyr	ND	0.010	Chlorpyrifos	ND	0.002
Clofentezine	ND	0.002	Cyfluthrin	ND	0.010
Cypermethrin	ND	0.010	Daminozide	ND	0.010
DDVP (Dichlorvos)	ND	0.001	Diazinon	ND	0.002
Dimethoate	ND	0.002	Ethoprophos	ND	0.002
Etofenprox	ND	0.004	Etoxazole	ND	0.001
Fenoxycarb	ND	0.002	Fenpyroximate	ND	0.004
Fipronil	ND	0.004	Flonicamid	ND	0.010
Fludioxonil	ND	0.004	Hexythiazox	ND	0.010
Imazalil	ND	0.004	Imidacloprid	ND	0.002
Kresoxim-methyl	ND	0.004	Malathion	ND	0.005
Metalaxyl	ND	0.002	Methiocarb	ND	0.002
Methomyl	ND	0.004	MGK-264	ND	0.002
Myclobutanil	ND	0.004	Naled	ND	0.005
Oxamyl	ND	0.010	Paclbutrazol	ND	0.004
Parathion_methyl	ND	0.010	Permethrins	ND	0.004
Phosmet	ND	0.002	Piperonyl butoxide	ND	0.019
Prallethrin	ND	0.002	Propiconazole	ND	0.004
Propoxure	ND	0.002	Pyrethrins	ND	0.048
Pyridaben	ND	0.002	Spinosad	ND	0.006
Spiromesifen	ND	0.003	Spirotetramat	ND	0.002
Spiroxamine	ND	0.004	Tebuconazole	ND	0.001
Thiacloprid	ND	0.002	Thiamethoxam	ND	0.002
Trifloxystrobin	ND	0.002			